No. 47

The Banjo Polka

for

Banjo

With Pianoforte Accompaniment

BY

A. D. CAMMEYER.

By the same Composer
CHARACTERISTIC DANCE

Price 4/-

ARTHURS' CIRCULATING MUSICAL LIBRARY
20–27, DAVYGATE, YORK!

ESSEX & CAMMEYER,
BANJO STUDIO,
59, PICCADILLY, LONDON, W.

THE BANJO POLKA.

A. D. CAMMEYER.

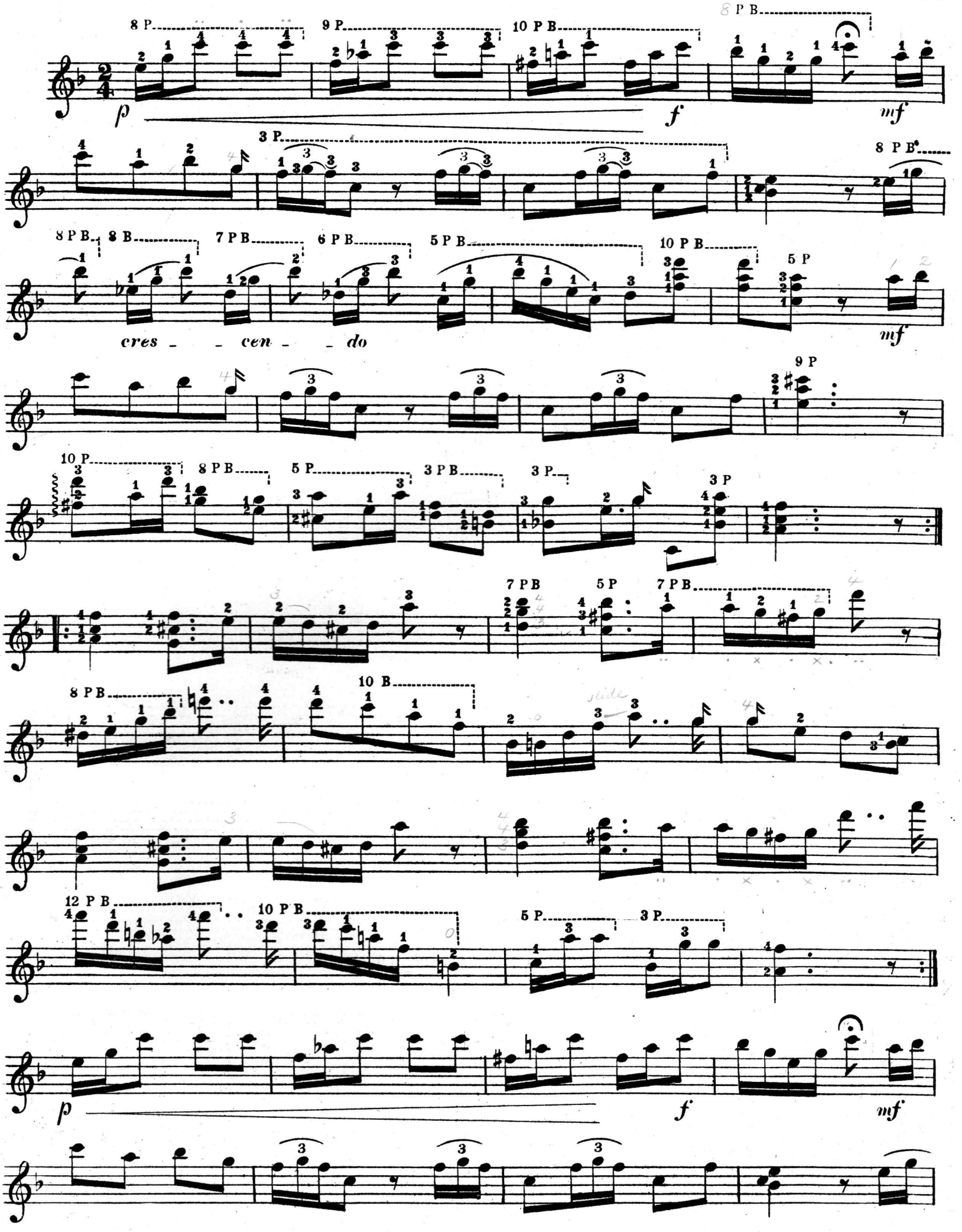

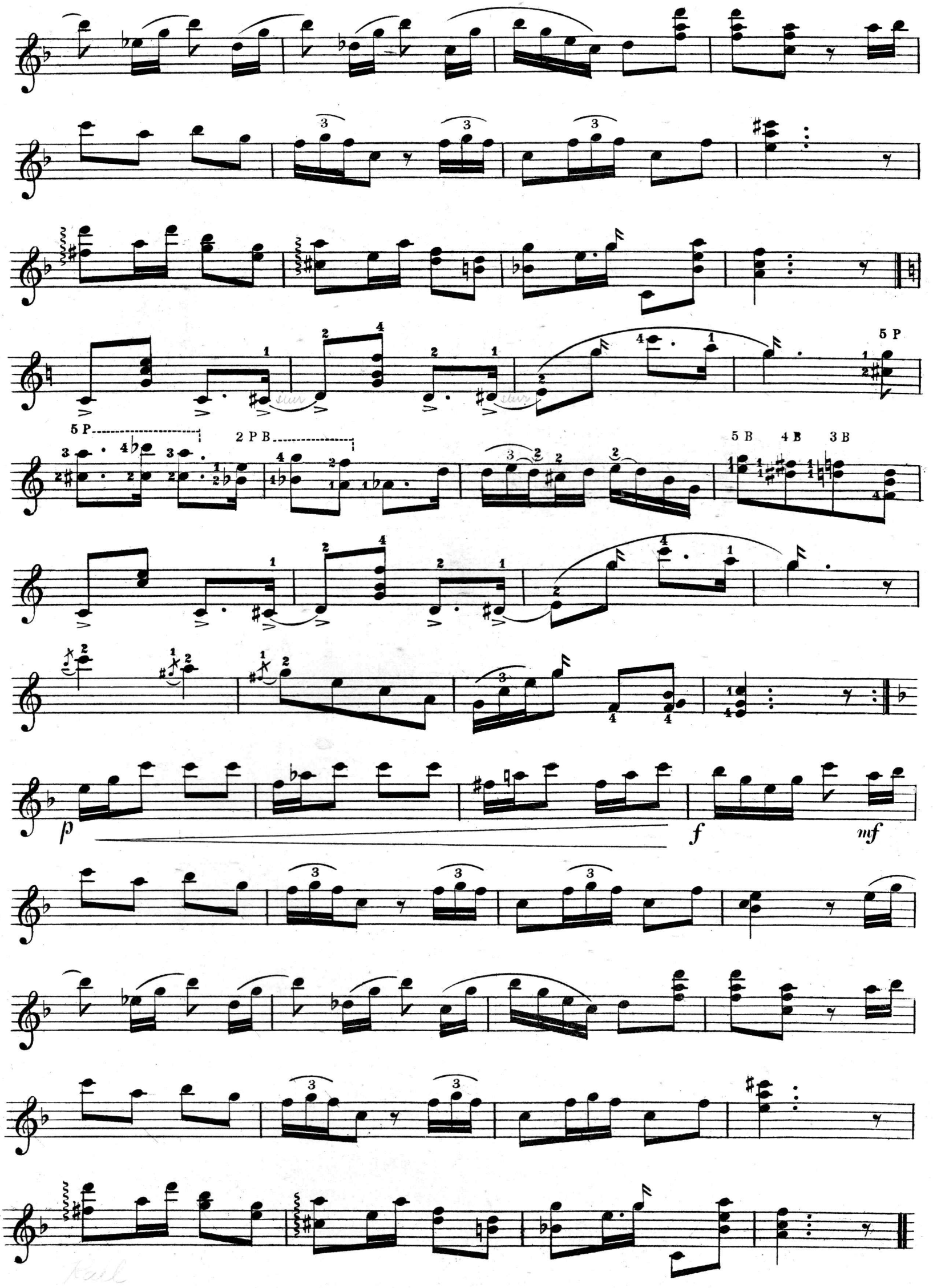
5 P
5 P
2 P B
5 B
4 B
3 B
p
f
mf

THE BANJO POLKA.

A. D. CAMMEYER.

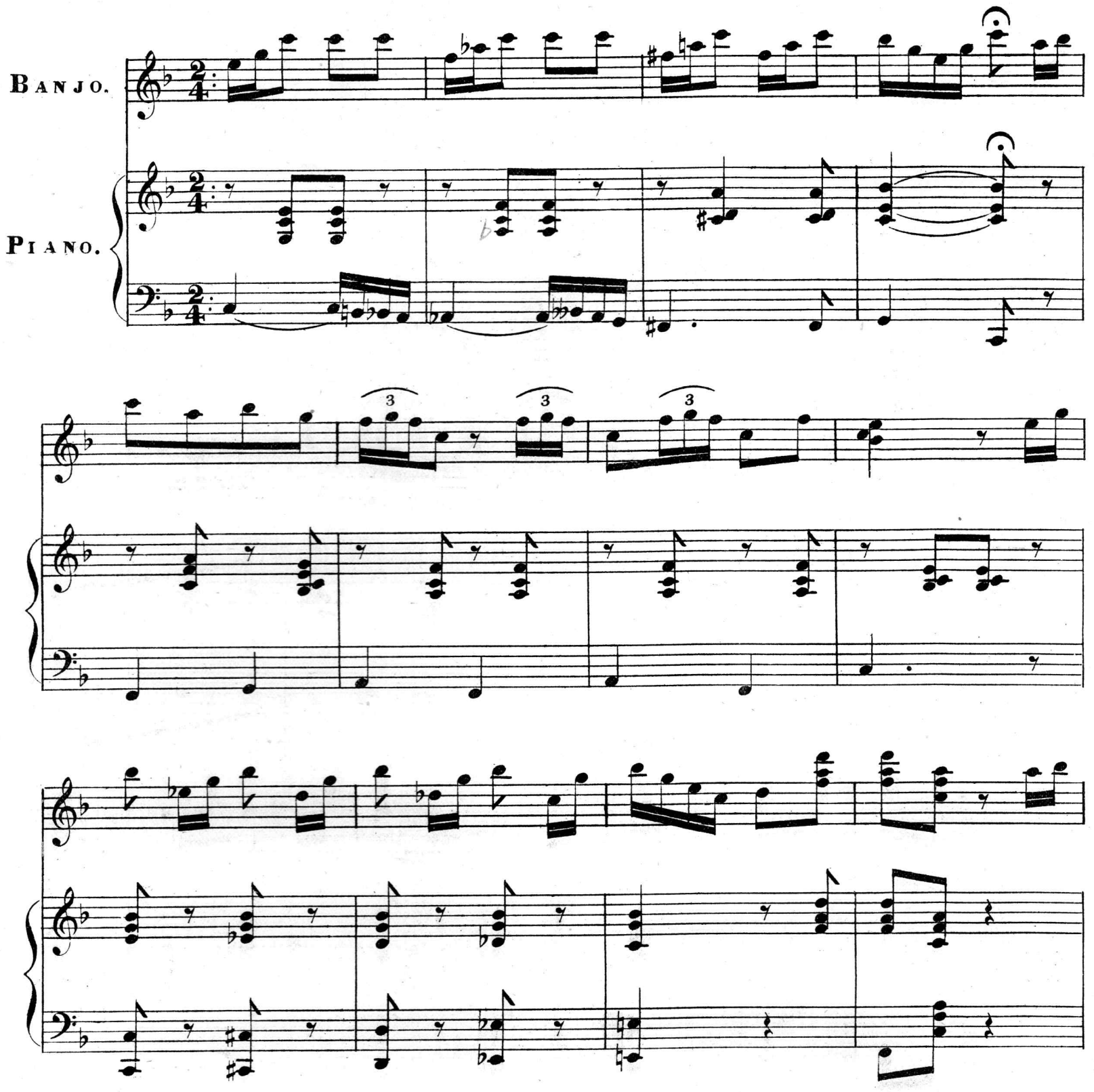

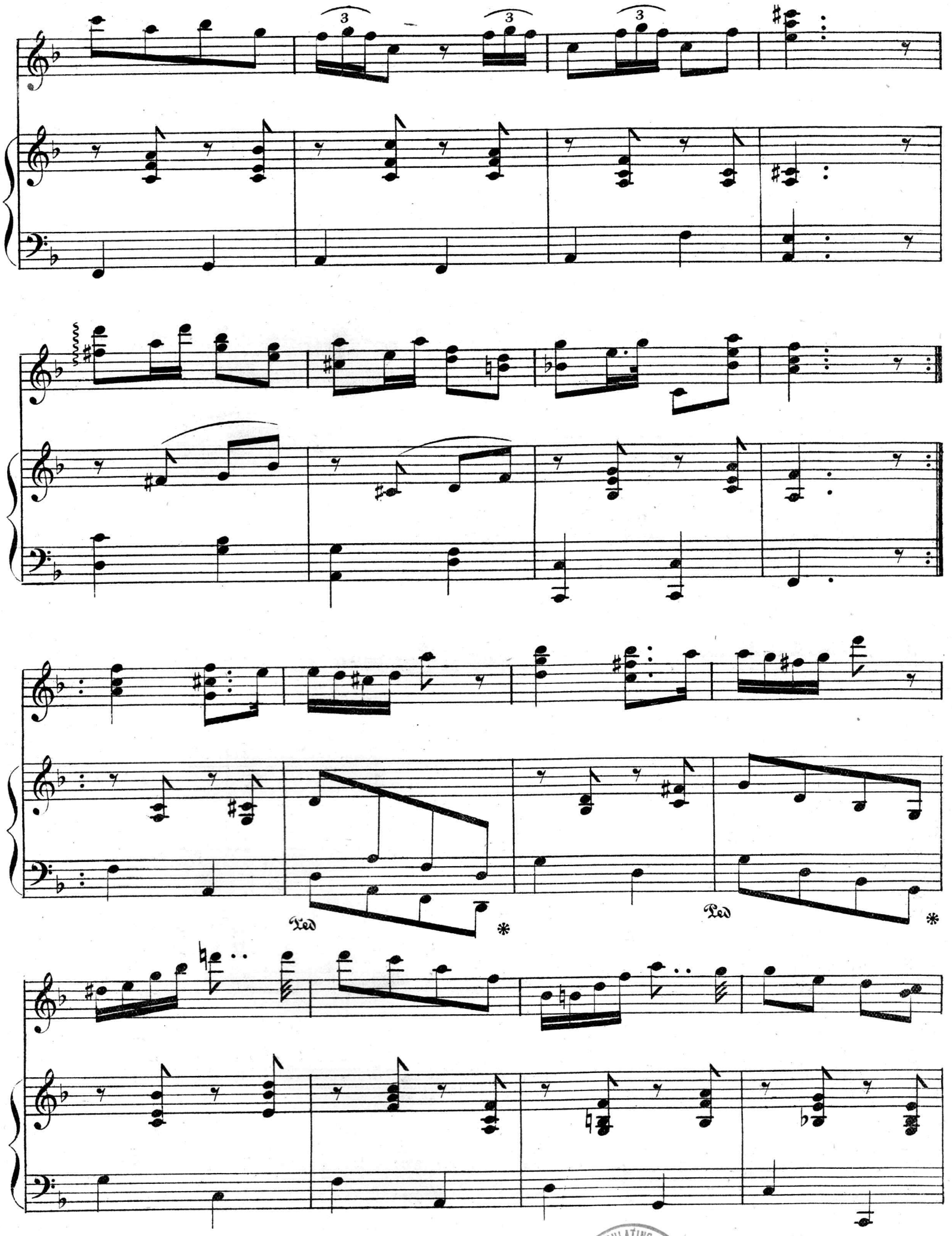

ARTHURS' CIRCULATING MUSICAL LIBRARY
20—27, DAVYGATE, YORK!

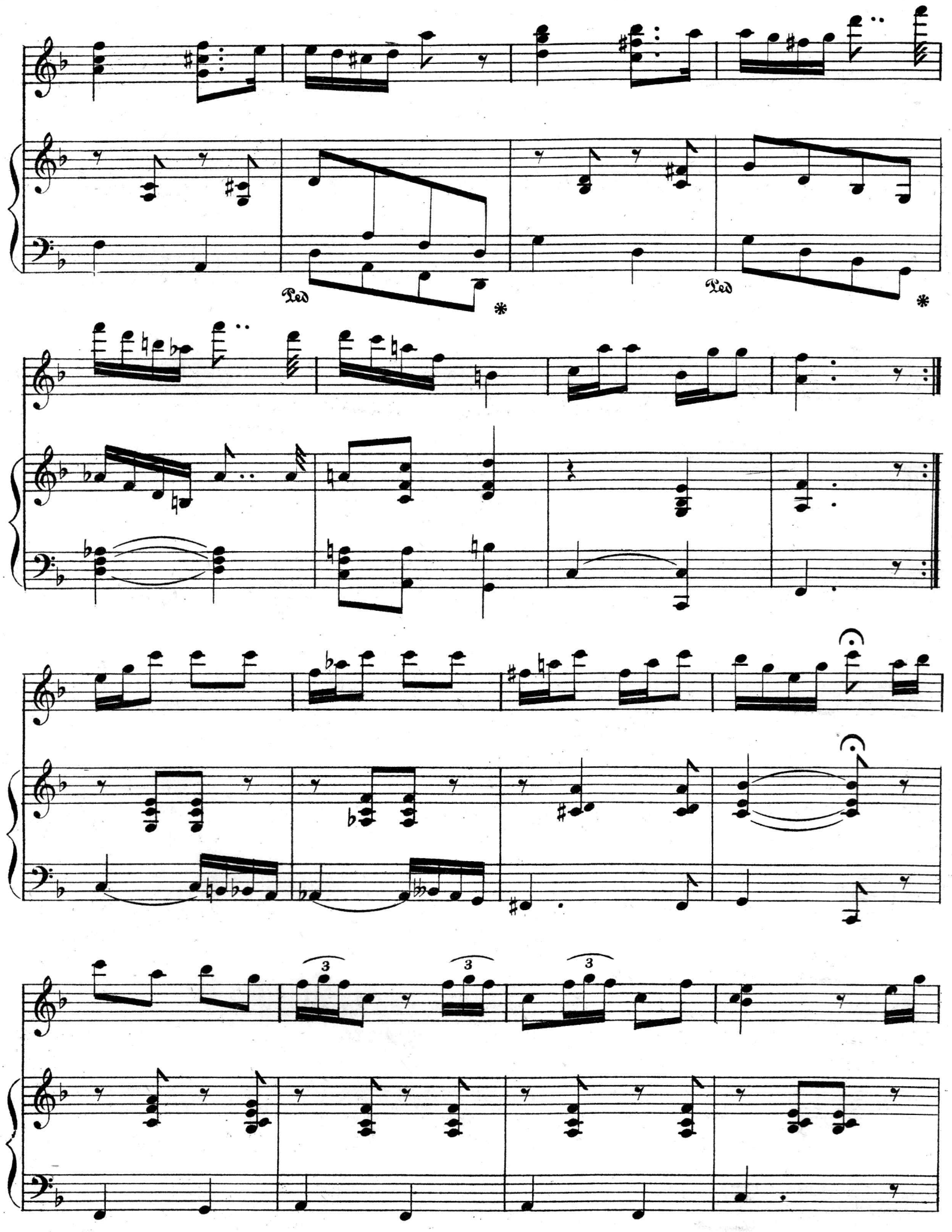
Ped
*
Ped
*
3
3
3

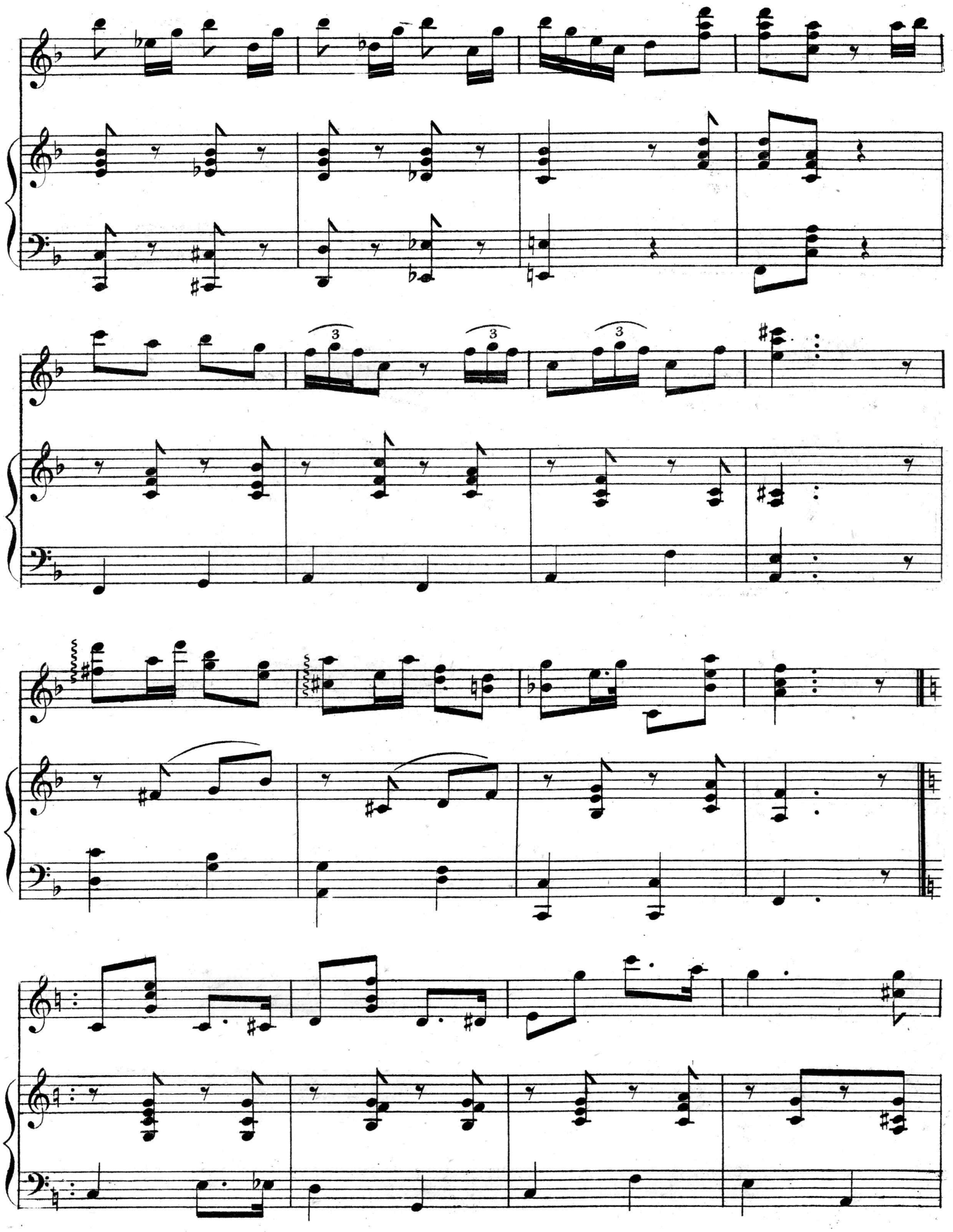

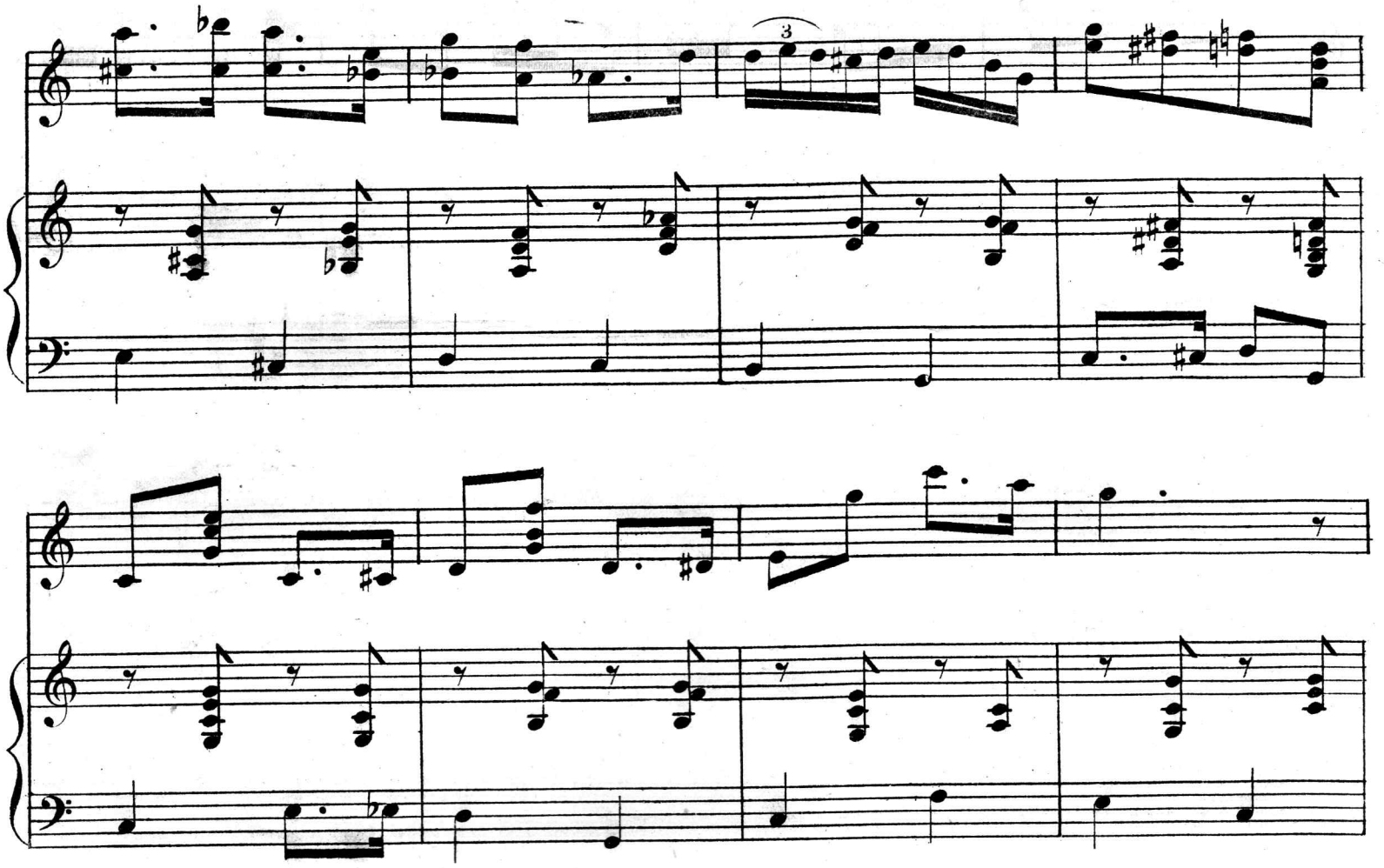

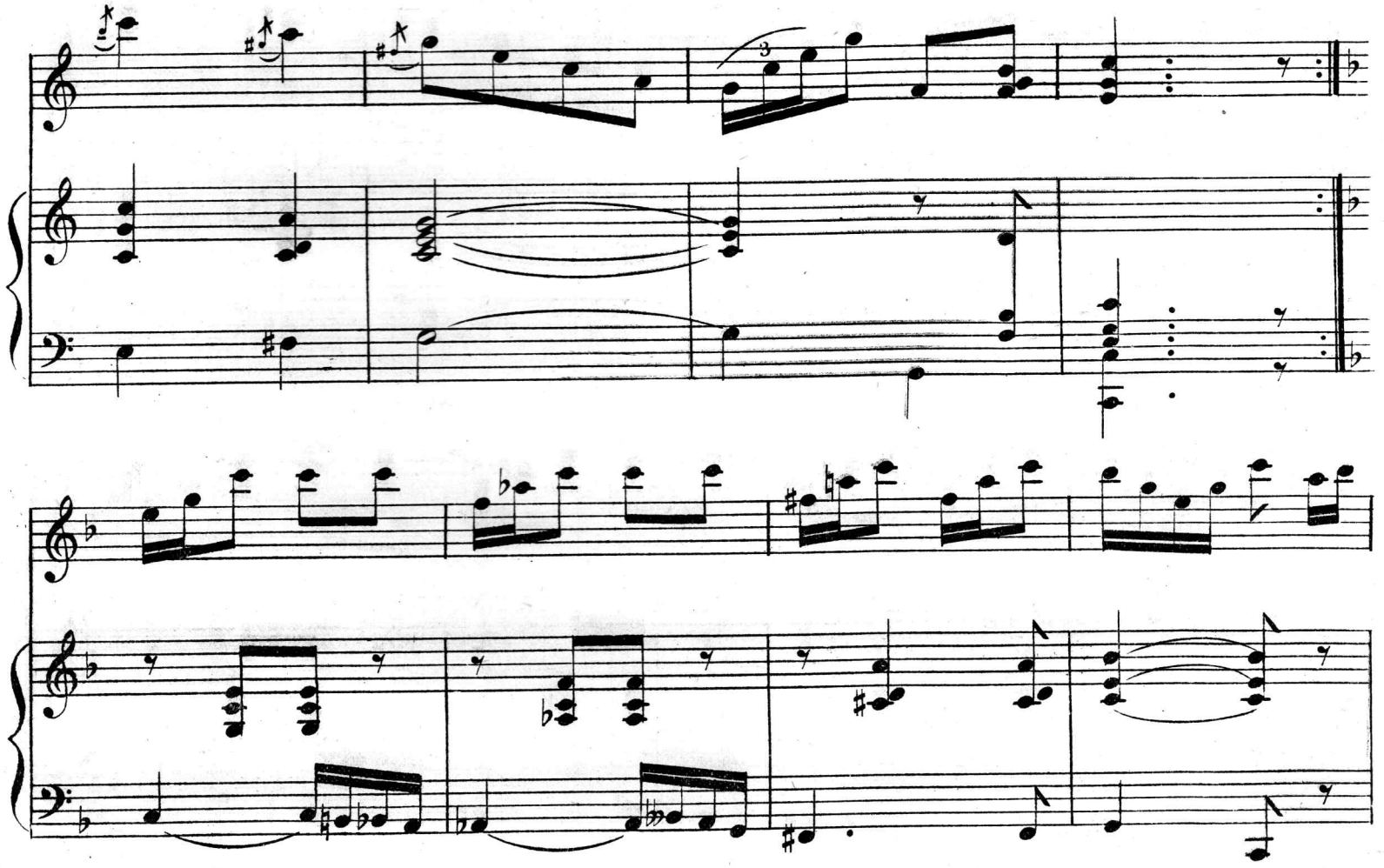

ARTHURS' CIRCULATING MUSICAL LIBRARY
20—27,
DAVYGATE,
YORK!

BANJO MUSIC.

BANJO SOLOS.

With Piano Accompaniments.

PRICE 4/- EACH.

NO.

1. †Cigarette Polka (*a*) ..... A. D. Cammeyer
2. †Blue Eyes. Song and Dance (*a*) ..... A. D. Cammeyer
3. †*Minuet (*a*) ..... A. D. Cammeyer
4. †*Darkies' Patrol (*a*) ..... Arr. by Clifford Essex
5. †*Darkies' Dream (*a*) ..... Arr. by Clifford Essex
6. Mississippi Breakdowns (*b*) ..... Arr. by Clifford Essex
7. Dancing in the Barn. Song and Dance (*b*) Arr. by A. D. Cammeyer
8. Prince of Wales' March (*b*) ..... Arr. by Clifford Essex
9. *Badminton March (*a*) ..... Stanley Hill
10. †Pierrot Waltz (*a*). (Mandoline also) ..... Clifford Essex
11. *Baiser d'Amour Waltzes (*b*) ..... W. Newberry
12. *Marche Zouave (*a*) ..... Stanley Hill
13. Entr'acte. Mandoline Solo (*a*) ..... Theo. Distin, Jr.
14. Cocoanut Dance (*b*) ..... A. D. Cammeyer
15. Española. Dance Caractéristique (*b*) ... A. D. Cammeyer
16. †Wedding Bells. (Song and Dance) (*a*) ... A. D. Cammeyer
17. Essex' Jig (*b*) ..... Alice Walkinshaw
18. Shaeffer's Celebrated Jig (*a*) ..... Arr. by Clifford Essex
19. †Armstrong's Mazurka (*b*) ..... Arr. by Clifford Essex
20. Detroit Jig (*b*) ..... Arr. by Clifford Essex
21. †Violet Mazurka (*a*) ..... Joe Morley
22. Shanklin Schottische (*a*) ..... Joe Morley
23. In the Moonlight. Barn Dance (*a*) ..... Joe Morley
24. En Route. March (*b*) ..... A. D. Cammeyer
25. Folie Polka (*a*) ..... Arr. by Clifford Essex

NO.

26. Sandown Schottische (*b*) ..... Joe Morley
27. †Favorite Waltz (*a*) ..... Joe Morley
28. Moonbeams' Shadow Dance (*a*) ..... Joe Morley
29. Wimbledon Barn Dance (*b*) ..... Joe Morley
30. New Jersey Breakdown (*b*) ..... Joe Morley
31. †The Darkies' Dawn (*a*) ..... Arr. by Clifford Essex
32. West End Polka (*a*) ..... Arr. by Clifford Essex
33. Dreamland Gavotte (*a*) ..... Joe Morley
34. Pastime Schottische (*a*) ..... Joe Morley
35. Dora Breakdown (*a*) ..... Joe Morley
36. Cowes Schottische (*b*) ..... Joe Morley
37. Royal Osborne Gavotte (*a*) ..... Joe Morley
38. Polka in C (*b*) ..... Arr. by Joe Morley
39. C minor Jig (*c*) ..... Arr. by Clifford Essex
40. Sunflower Breakdown (*a*) ..... Joe Morley
41. Scarborough Schottische (*a*) ..... Joe Morley
42. Cannon Jig (*a*) ..... Joe Morley
43. Danse Pantomime ..... A. D. Cammeyer
44. Mitchell's Favorite (*a*) ..... W. Mitchell
45. Heel and Toe Polka (*a*) ..... Joe Morley
46. Court Beauties Gavotte (*a*) ..... Joe Morley
47. Banjo Polka (*b*) ..... A. D. Cammeyer
48. Characteristic Dance (*b*) ..... A. D. Cammeyer
49. Rayon d'or Polka (*a*) ..... Joe Morley
50. Idyll in F (*a*) ..... A. D. Cammeyer

(*a*) **Easy.** (*b*) **Moderate.** (*c*) **Difficult.**

☞ **† Guitar Accompaniments now ready. Price 1/- net.** ☜

"OYUCHASAN." (THE BELLE OF JAPAN.)

Immense success of this original song. Japanese copy, illustrated at every verse, price 2/6. Banjo Accompaniment, 1/- net, by Mr. Clifford Essex.

(SPECIAL.) BANJO AND GUITAR ORCHESTRA. (SPECIAL.)

Those pieces marked with an asterisk (*) are fully orchestrated by Mr. Cammeyer for Banjeaurine, 1st and 2nd Banjos, Piccolo Banjo, Mandoline and Guitar. If preferred, parts can be had separately and fewer instruments used. Complete for Orchestra, 3/- and 4/- net. Single parts, 1/- each net. See our names appear on all music, as others are copying our titles.

The finest toned Banjos and Banjeaurines are to be obtained at 59, PICCADILLY; try ours before purchasing elsewhere.

BANJO BANDS, CLUBS, &c.

Suitable Music especially Arranged and Orchestrated for two or more Banjos playing together, by Mr. A. D. CAMMEYER.

All Music published by us will be carefully Fingered and Marked with Positions, thereby removing all difficulties.

THE MOST ARTISTIC STUDIOS IN THE WORLD,

59, Piccadilly, London, W.

Mr. CLIFFORD ESSEX. Mr. A. D. CAMMEYER.